

Uppgiftslämnaren reserverar sig för eventuella fel i produktinformationen eller felaktigt registrerade uppgifter och förbehåller sig rätten att korrigera och/eller komplettera produktinformation utan föregående avisering

## 1

## GRUNDDATA

## Varubeskrivning

Dosa med två dragavlastningar, mellanvägg och täckplatta UT3 P3 för montering av 3 Modul 45-enheter i apparatinsatser i storlek 2, R4, 4 och R7.

## Övriga upplysningar

## Klassificeringar

|          |                            |
|----------|----------------------------|
| ETIM ›   | -EC000119 - Monteringsdosa |
| BK04 ›   |                            |
| BSAB ›   |                            |
| UNSPSC › |                            |

## Leverantörsuppgifter

## Företagsnamn

OBO Bettermann AB

## Organisationsnummer

5566815519

## Adress

## Hemsida

www.obobettermann.se

Miljökontaktperson

## Namn

Helen Holmström

## Telefon

042-3888204

## E-post

holmstrom.helen@obobettermann.se

## 2

## HÅLLBARHETSARBETE

## Företagets certifiering

- ISO 9000
- ISO 14000

## INNEHÅLLSDEKLARATION

|   |       |
|---|-------|
| <b>Kemisk produkt</b>   | Nej   |
| <b>Omfattas varan av RoHS-direktivet</b>  | Nej   |
| <b>Innehåller produkten tillsatt nanomaterial, som är medvetet tillsatta för att uppnå en viss funktion</b> | Nej   |
| <b>Varans vikt</b>  | 0,092 |

### Vara / Delkomponenter

Koncentrationen har beräknats på hela varan

| Ingående material /komponenter   | Vikt-% i komponent | CAS-nr (alt legering) | EG-nr (alt legering) | Vikt % i produkt | Kommentar  |
|--|--------------------|-----------------------|----------------------|------------------|--|
| Polyamid 6,6, PA66, Nylon 66, Poly[imino(1,6-dioxo-1,6-hexanediyl)imino-1,6-hexanediyl], Adipic acid-hexanediamine polymer SRU |                    | 32131-17-2            | Saknas               | 36,9%            | delningsvägg 5 g<br>dragavlastning 3 g<br>monteringsbrygga 3g<br>lock UT3 P3 23g |
| Polyamide 6, PA6, Grilon, Nylon 6, Caprolactam polymer, Poly[imino(1-oxo-1,6-hexanediyl)]                                      |                    | 25038-54-4            | Saknas               | 17,4%            | Lock UT3 PO  |
| Modifierad polyacetalpolymer (POM)   |                    | Övrigt, polymer       |                      | 1,1%             | Orange låsdel  |
| Polyamide 6, PA6, Grilon, Nylon 6, Caprolactam polymer, Poly[imino(1-oxo-1,6-hexanediyl)]                                      |                    | 25038-54-4            | Saknas               | 44,6%            | dosai plast  |

Del av materialinnehållet som är deklarerat

### Särskilt farliga ämnen

Varan innehåller INTE några ämnen med särskilt farliga egenskaper (Substances of very high concern, SVHC-ämnena) som finns med på kandidatförteckningen i en koncentration som överstiger 0,1 vikts-%

Utgåva av kandidatförteckningen som har använts

2020-04-01 00:00:00

### Övrigt

Inget angivet

4

**RÅVAROR****Återvunnet material**

Innehåller varan återvunnet material: Nej

**Träråvara**

Träråvara ingår i varan: Nej

5

**MILJÖPÅVERKAN**

Finns en miljövarudeklaration framtagen enligt EN15804 eller ISO14025 för varan

Nej

Finns annan miljövarudeklaration

Nej

6

**DISTRIBUTION**

Beskrivning av emballagehantering för distribution av varan

skickas i askar och kartonger som går att återvinna.

7

**BYGGSCHEDET**

Ställer varan särskilda krav vid lagring?

Nej

Ställer varan särskilda krav på omgivande byggvaror?

Nej

8

**BRUKSSCHEDET**

Finns skötselanvisningar/skötselråd?

Nej

Finns en energimärkning enligt energimärkningsdirektivet (2010/30/EU) för varan?

Ej relevant

9

**RIVNING**

Kräver varan särskilda åtgärder för skydd av hälsa och miljö vid rivning/demontering?

Nej

|  |        |
|--|--------|
| <b>Omfattas den levererade varan av förordningen (2014:1075) om producentansvar för elektriska och elektroniska produkter när den blir avfall?</b> | Nej    |
| <b>Är återanvändning möjlig för hela eller delar av varan?</b>   | Ja     |
| Den är flyttbar till ny plats om den ej används på den ursprungliga platsen längre   |        |
| <b>Är materialåtervinning möjlig för hela eller delar av varan?</b>  | Ja     |
| plast som plast  |        |
| <b>Är energiåtervinning möjlig för hela eller delar av varan?</b>  | Nej    |
| <b>Har leverantören restriktioner och rekommendationer för återanvändning, material- eller energiåtervinning eller deponering?</b>                 | Nej    |
| <b>När den levererade varan blir avfall, klassas den då som farligt avfall?</b>  | Nej    |
| <b>Avfallskod (EWC) för den levererade varan</b>   | 170203 |

| E-nummer  | Leverantörens artikelnummer | GTIN          |
|-----------|-----------------------------|---------------|
| 11 810 40 | 7408723                     | 4012196435289 |

**Produktdatablad** UFS-UT3\_45\_3-AA-7408723-en.pdf

**Prestandadeklaration**

**Säkerhetsblad**

**Miljövarudeklaration**

**Skötselansvisning**

**Övriga bifogade dokument**

-iBVD Declaration - 7408723.pdf

# Technical data sheet

## Universal support UT3, system length 165 mm

Art.-Nr. 7408723



e-nr 1181040

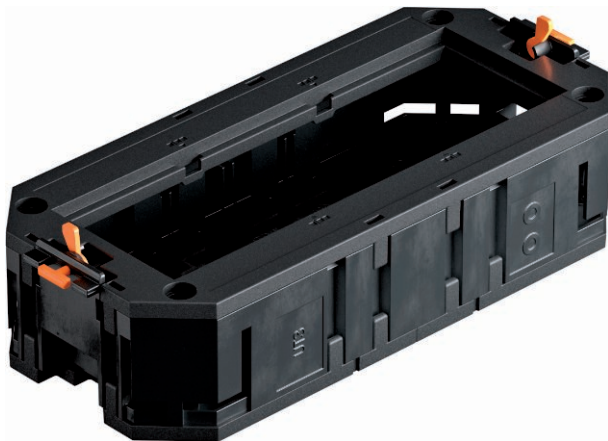

Universal support with two strain reliefs, mounting bridge, partition and UT3 P3 cover plate for installation of 3 Modul 45 devices in device installation units of nominal sizes 2, R4, 4, 6 and R7.



**PA** Polyamide

### Master data

|                     |                       |
|---------------------|-----------------------|
| Item No.            | 7408723               |
| Type                | UT3 45 3              |
| Description 1       | Universal support     |
| Description 2       | for 3 Modul45 devices |
| Dimension           | 165x76x40             |
| Colour              | Graphite black        |
| RAL number          | 9.011,00              |
| Material            | Polyamide             |
| Material symbol     | PA                    |
| Smallest sales unit | 1,00 pcs              |
| Weight              | 10,60 kg/100 pcs.     |

### Technical specifications

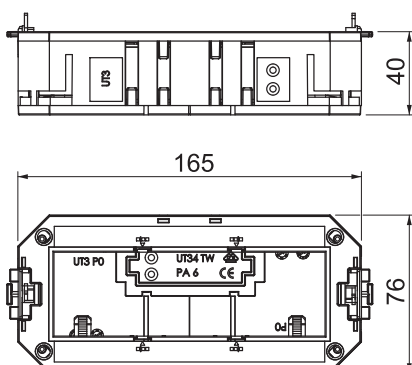

|                               |              |
|-------------------------------|--------------|
| Length                        | 165,00 mm    |
| Width                         | 76,00 mm     |
| Height                        | 40,00 mm     |
| Version                       | Socket shape |
| Number of installable devices | 3,00         |
| No. of entries                | 4,00         |
| Number of strain reliefs      | 2,00         |
| Installation technology       | Grid M45     |

# SundaHus declaration template for assessment of products

## Document Information

|                            |            |
|----------------------------|------------|
| Date published (YY-MM-DD): | 2020-04-01 |
| Date revised (YY-MM-DD)    |            |

## 1. Company Information

|                 |  |
|-----------------|--|
| Company name:   | OBO Bettermann Holding GmbH & Co. KG                               |
| Org. number:    |  |
| VAT-number:     | 328/5753/0331  |
| Address:        | Hüingser Ring 52<br>Germany – 58710 Menden                         |
| Contact person: | Director of Product Management & R+D<br>Mr. Michael Schmidt        |
| Mail address:   | <a href="mailto:schmidt.michael@obo.de">schmidt.michael@obo.de</a> |
| Website:        | <a href="http://www.obo.de">www.obo.de</a>                         |

## 2. Product Information

|   |  |                              |                             |
|---|--|------------------------------|-----------------------------|
| Product name:   | <b>7408723</b><br><b>Dosa UT3</b>  |                              |                             |
| BSAB-code:  |  |                              |                             |
| BK04-number:  |  |                              |                             |
| Product description:                                      | Dosa med två dragavlastningar, mellanvägg och täckplatta UT3 P3 för montering av 3 Modul 45-enheter i apparatinsatser i storlek 2, R4, 4 och R7. |                              |                             |
| Is there a Material Safety Data Sheet for this product?   | <input checked="" type="checkbox"/> Not relevant   | <input type="checkbox"/> Yes | <input type="checkbox"/> No |
| If <b>Yes</b> , provide classification and labelling CLP. | Classification:  |                              |                             |
|   | Labelling:   |                              |                             |



### 3. Contents

| At the time of delivery, the product comprises the following parts/components, with the chemical composition stated: |                         |               |                              |                |  |
|--|-------------------------|---------------|------------------------------|----------------|--|
| Constituents material/components   | Constituents substances | Weight-% or g | EG-no/CAS-no (or alloy)      | Classification | Comment                                |
| 39410044T1 - Universal carrier UT3   | PA 6 black              | 41 g          |                              |                |  |
| 39410044T2 - Twist lock UT3  | POM orange              | 1 g           |                              |                |  |
| 39410020 - Cover plate UT3 P0  | PA 6 black              | 16 g          |                              |                |  |
| 39410048 - Partition wall for UT3/4TW  | PA 6.6 black            | 5 g           |                              |                |  |
| 39407020 - Strain relief for UT  | PA 6.6 black            | 3 g           |                              |                |  |
| 39410016 - Mounting bridge for UT3/4   | PA 6.6 black            | 3 g           |                              |                |  |
| 39410026 - Cover plate UT3 P3  | PA 6.6 black            | 23 g          |                              |                |  |
| Product's total weight (include unit):   |                         |               | 92 g                         |                |  |
| Percentage of product contents declared:   |                         |               | 100 %                        |                |  |
| If relevant, declare the total amount of volatile organic compounds (VOC) in g/litre:                                |                         |               | not relevant                 |                |  |
| Are nanoparticles used in the product to achieve any specific function?  |                         |               | <input type="checkbox"/> Yes |                | <input checked="" type="checkbox"/> No |
| If <b>yes</b> , which substance/material?  |                         |               |                              |                |  |

| Does the product, or any of its components, contain Substances of Very High Concern (SVHC-Substances) included in the ECHA's Candidate List in a concentration of 0.1 % or more by weight? If <b>yes</b> , please fill in table below. |           |               | <input type="checkbox"/> Yes |                | <input checked="" type="checkbox"/> No |
|--|-----------|---------------|------------------------------|----------------|--|
| Component  | Substance | Weight-% or g | EG-no/CAS-no (alt Alloy)     | Classification | Comment                                |
|  |           |               |                              |                |  |
|  |           |               |                              |                |  |
|  |           |               |                              |                |  |
|  |           |               |                              |                |  |

**4. Recycled Materials**

| Constituent material/component  | Weight-% or g | Percentage (%) Pre-consumer | Percentage (%) Post-consumer | EG-no/CAS-no (alt alloy)     | Comment                                |
|---|---------------|-----------------------------|------------------------------|------------------------------|--|
|   |               |                             |                              |                              |  |
|   |               |                             |                              |                              |  |
|   |               |                             |                              |                              |  |
|   |               |                             |                              |                              |  |
| Are the raw materials third-party certified for control of origin, raw material extraction, manufacturing or recycling processes or similar? (For example, BES 6001:2008, EMS certificate, USGBC Program) |               |                             |                              | <input type="checkbox"/> Yes | <input checked="" type="checkbox"/> No |
| If <b>Yes</b> , declare which system/systems  |               |                             |                              |                              |  |

**5. Energy and Environment**

|   |                                       |                              |  |
|---|---------------------------------------|------------------------------|--|
| Does the product contain wood, is it certified?                             | <input type="checkbox"/> Not relevant | <input type="checkbox"/> Yes | <input checked="" type="checkbox"/> No |
| What certification system is used? (example FSC, CSA, SFI med CoC, PEFC)    |                                       |                              |  |
| Reference number:   |                                       |                              |  |
| If it is not certified, in which country is the wood harvested?             |                                       |                              |  |
| Energy label:   |                                       |                              |  |
| Environment labels ( <i>Svanen, Floor Score, C2C, LEED Compliant etc.</i> ) |                                       |                              |  |

**6. Distribution**

|  |  |                              |  |
|--|--|------------------------------|--|
| Does the supplier use <a href="#">Retursystem Byggpal!</a> ?                       | <input type="checkbox"/> Not relevant            | <input type="checkbox"/> Yes | <input checked="" type="checkbox"/> No |
| Does the supplier apply any system with multiple-use packaging for the article?    | <input type="checkbox"/> Not relevant            | <input type="checkbox"/> Yes | <input checked="" type="checkbox"/> No |
| Does the supplier take back packaging for the product?                             | <input type="checkbox"/> Not relevant            | <input type="checkbox"/> Yes | <input checked="" type="checkbox"/> No |
| Is the supplier affiliated with a system for product responsibility for packaging? | <input checked="" type="checkbox"/> Not relevant | <input type="checkbox"/> Yes | <input type="checkbox"/> No            |
| If <b>Yes</b> , which system?  |  |                              |  |

**7. Construction Phase**

|  |  |                              |                             |                    |
|--|--|------------------------------|-----------------------------|--------------------|
| Are there any special requirements for the product during storage?                         | <input checked="" type="checkbox"/> Not relevant | <input type="checkbox"/> Yes | <input type="checkbox"/> No | If "Yes", specify: |
| Are there any special requirements for adjacent building products because of this product? | <input checked="" type="checkbox"/> Not relevant | <input type="checkbox"/> Yes | <input type="checkbox"/> No | If "Yes", specify: |
| Other information  |  |                              |                             |                    |

**8. Usage Phase**

|  |  |                                   |                                   |  |                                     |          |
|--|--|-----------------------------------|-----------------------------------|--|-------------------------------------|----------|
| Does the product have any requirements for operation and maintenance?  | <input checked="" type="checkbox"/> Not relevant | <input type="checkbox"/> Yes      | <input type="checkbox"/> No       | If "Yes", specify:                           |                                     |          |
| Does the product have any requirements for power supply for operation? | <input checked="" type="checkbox"/> Not relevant | <input type="checkbox"/> Yes      | <input type="checkbox"/> No       | If "Yes", specify:                           |                                     |          |
| The technical service life is estimated to being approximately         | <input type="checkbox"/> 5 years                 | <input type="checkbox"/> 10 years | <input type="checkbox"/> 15 years | <input checked="" type="checkbox"/> 25 years | <input type="checkbox"/> > 50 years | Comment: |
|  |  |                                   |                                   |  |                                     |          |

**9. Demolition**

|  |  |                              |  |                    |  |
|--|--|------------------------------|--|--------------------|--|
| Is the product ready for disassembly (dismantling)?  | <input type="checkbox"/> Not relevant            | <input type="checkbox"/> Yes | <input checked="" type="checkbox"/> No | If "Yes", specify: |  |
| Does the product require any special measures to protect health and environment during demolition/disassembly? | <input checked="" type="checkbox"/> Not relevant | <input type="checkbox"/> Yes | <input type="checkbox"/> No            | If "Yes", specify: |  |
| Other information:   |  |                              |  |                    |  |

**10.Waste Management**

|   |  |   |  |                    |
|---|--|---|--|--------------------|
| Is it possible to re-use all or parts of the product?   | <input type="checkbox"/> Not relevant            | <input checked="" type="checkbox"/> Yes | <input type="checkbox"/> No            | If "Yes", specify: |
| Is it possible to recycle materials for all or parts of the product?  | <input type="checkbox"/> Not relevant            | <input checked="" type="checkbox"/> Yes | <input type="checkbox"/> No            | If "Yes", specify: |
| Is it possible to recycle energy for all or parts of the product?   | <input type="checkbox"/> Not relevant            | <input type="checkbox"/> Yes            | <input checked="" type="checkbox"/> No | If "Yes", specify: |
| Does the supplier have any restrictions and recommendations for the re-use, materials or energy recycling or landfilling?   | <input checked="" type="checkbox"/> Not relevant | <input type="checkbox"/> Yes            | <input type="checkbox"/> No            | If "Yes", specify: |
| Indicate the waste code for the <b>supplied</b> product   |  |   |  |                    |
| Is the <b>supplied</b> product classified as hazardous waste?   | <input type="checkbox"/> Yes                     |   | <input checked="" type="checkbox"/> No |                    |
| If the chemical composition of the product differs after having been built in from that which it had at the time of delivery, meaning that another waste code is given to the finished <b>built in</b> product, then this should be entered here. If it is unchanged, the following details can be omitted. |  |   |  |                    |
| Indicate the waste code for the <b>built-in</b> product   |  |   |  |                    |
| Is the <b>built-in</b> product classified as hazardous waste?   | <input type="checkbox"/> Yes                     |   | <input checked="" type="checkbox"/> No |                    |
| Other information   |  |   |  |                    |

**11. Indoor Environment**

| Type off emissions  | Quantity<br>(include unit)   | Method of measurement  |  | Comments   |                             |
|---|------------------------------|--|--|--|-----------------------------|
|   |                              |  |  |  |                             |
|   |                              |  |  |  |                             |
|   |                              |  |  |  |                             |
|   |                              |  |  |  |                             |
|   |                              |  |  |  |                             |
|   |                              |  |  |  |                             |
| The product is not intended for indoor use <input type="checkbox"/> |                              | The product does not have any emissions <input type="checkbox"/> |  | The product's emissions have not been measured <input checked="" type="checkbox"/> |                             |
| The product is tested and qualify for these certifications          |                              |  |  |  |                             |
| <input type="checkbox"/> EC1+                                       | <input type="checkbox"/> EC1 | <input type="checkbox"/> M1                                      | <input type="checkbox"/> M2            | <input type="checkbox"/> agBB  | <input type="checkbox"/> E1 |
| Does the product have a critical moisture state?                    |                              | <input type="checkbox"/> Yes                                     | <input checked="" type="checkbox"/> No | If "Yes", specify:   |                             |